



Chaplin Way, Picket Piece, Andover, SP11 6XE
Offers In Excess Of £400,000



Chaplin Way, Picket Piece Andover, Offers In Excess Of £400,000

PROPERTY DESCRIPTION BY Mr Ross Beeden

Graham & Co are delighted to offer to the market a beautifully presented four bedroom townhouse conveniently tucked away in the popular Locksbridge Park development in Picket Piece. The Spacious accommodation is spread out over three floors. The ground floor comprises a hallway, cloakroom, modern fitted kitchen and a 22 foot long lounge/diner. The first floor is home to three bedrooms and the family bathroom with the master bedroom and ensuite shower room occupies the whole of the top floor space. Outside there is a low maintenance rear garden with a lawn and patio area as well as access to the garage space and front driveway.

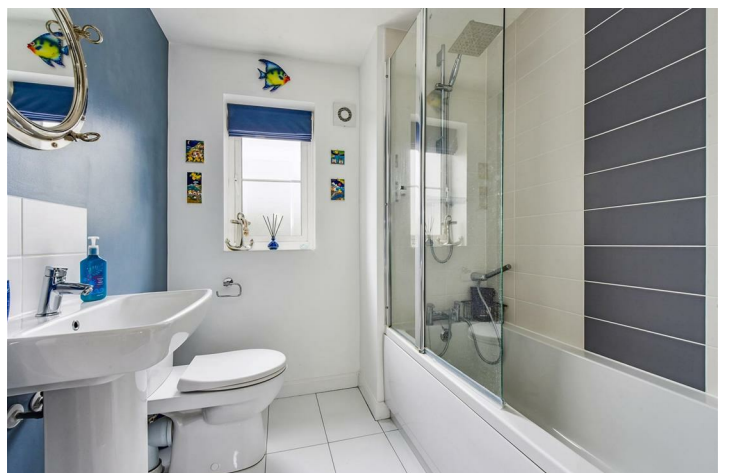



Locksbridge Park

Close enough to the town to be convenient, yet just far enough into the countryside to be away from the hustle and bustle, Locksbridge Park is a well-planned and designed new development built by Messer's David Wilson and Barratt homes. Just over a mile to the East of Andover is where you will find this development including a good mixture of property, ideally located close to the bustling town of Andover. Andover has enjoyed something of a renaissance in recent years four hundred years after its stagecoach origins, it is far from being just a commuter town. Andover is now considered by many to be a destination in its own right. The town now benefits from an eclectic mix of old-world charm and modern shopping convenience, as well as beautiful tea rooms and pubs, some dating back more than nine hundred years, supermarkets, craft galleries and interior design stores, which all border the breath-taking countryside of the Test Valley - 250 square miles of easily accessible natural beauty, which includes the world-renowned River Test. Please note that as with most modern housing developments, this property may have a minimal yearly "estate charge". Please ask for further information.





APPROXIMATE GROSS INTERNAL AREA = 1349 SQ FT / 125.4 SQ M
GARAGE = 200 SQ FT / 18.6 SQ M
TOTAL = 1549 SQ FT / 144.0 SQ M

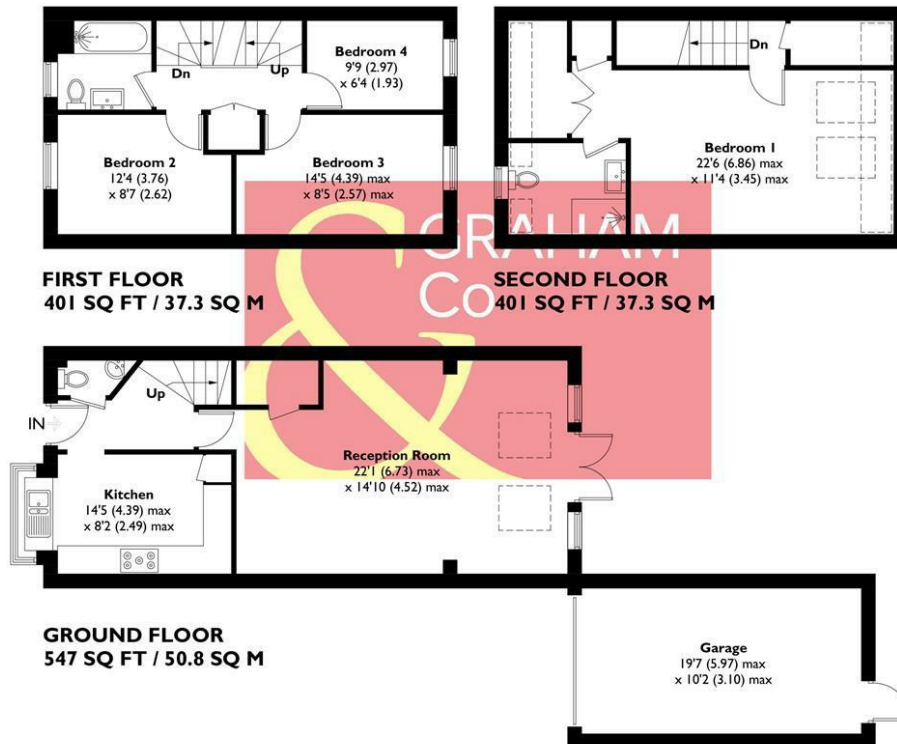

This plan is for layout guidance only. Not drawn to scale unless stated. Windows and door openings are approximate. Whilst every care is taken in the preparation of this plan, please check all dimensions, shapes and compass bearings before making any decisions reliant upon them. Created by Emzo Marketing (ID1248943)
Produced for Graham & Co

MORTGAGE ADVICE

Across The Market Mortgages

An independent Mortgage brokerage offering expert advice from across the whole market. Whether you are a first-time buyer, home mover, remortgaging or buying a Buy-To-Let investment. Tristan can provide expert & reliable advice, in a clear jargon free language. Book a free consultation today.

E - tristan@atmmortgages.com M - 07545320380

www.atmmortgages.com

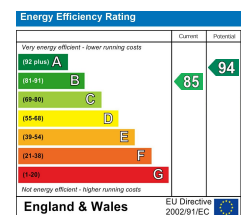

Tax Band: D



OPEN 7 DAYS

If you are considering selling your home
 please contact us today for your free
 no obligation valuation

01264 356500

IMPORTANT: we would like to inform prospective purchasers that these sales particulars have been prepared as a general guide only. A detailed survey has not been carried out, nor the services, appliances and fittings tested. Room sizes should not be relied upon for furnishing purposes and are approximate. If floor plans are included, they are for guidance only and illustration purposes only and may not be to scale. If there are any important matters likely to affect your decision to buy, please contact us before viewing the property.

